

Agenda Item: 10.

MEMORANDUM

TO: Programs, Projects and Operations Subcommittee

FROM: Martin P. Cleveland, Construction Engineer

SUBJECT: Pigeon/Jones Site 15 Outlet Repair Project

DATE: April 2, 2018

---

The Pigeon/Jones Site 15 Outlet Repair Project is located near Hubbard, Nebraska, as shown on the enclosed location map. The project consists of repairing two rock weirs in the principal spillway outlet channel of the Pigeon/Jones Site 15 Dam Site, also known as Danish Alps Recreation Area. The stream bed is eroding, because of rock weirs not operating as designed due to weirs not trapping silt and stabilizing the channel. The weirs will be rebuilt as depicted in attached drawings. Grout will be added to rebuilt weirs to block openings in rock riprap and allow for sediment accumulation upstream of the weirs.

On March 16, 2018, the District opened bids for the Pigeon/Jones Site 15 Outlet Repair Project. The 2 bids ranged from \$37,391 to 30,436.80. The apparent low bid of \$30,436.80 was submitted by Detlefsen Construction LLC. Enclosed is a bid summary.

The Engineer's estimate of the cost of the Pigeon/Jones Site 15 Outlet Repair Project is \$26,925.00. A recommendation letter from the District's consultant, Olsson Associates is enclosed.

**Management recommends that the Programs, Projects and Operations Subcommittee recommend to the Board of Directors that the General Manager be authorized to execute a contract with Detlefsen Construction LLC in the amount of \$ 30,436.80 for the construction of the Pigeon/Jones Site 15 Outlet Repair Project, subject to changes deemed necessary by the General Manager and approval as to form by District Legal Counsel.**

**Pigeon/Jones Site 15 Outlet Channel Repair Project - Bid Summary**  
**Bid Opening: March 16, 2018 at 10:00 a.m.**

CONTRACTOR NAME				Niewohner Construction, Inc.		Detlefsen Construction, LLC		Engineer's Estimate	
Bid Item No.	Description	Unit	Quantity	Unit Cost	Total Cost	Unit Cost	Total Cost	Unit Cost	Total Cost
1.	Mobilization and Construction Staffing	LS	1	4,000	4,000	1,000	1,000	10,000	10,000
2.	General Clearing and Grubbing	LS	1	1,000	1,000	1,000	1,000	2,000	2,000
3.	Excavation	CY	45	20	900	50	2,250	10	450
4.	Riprap Type B	TON	52	125	6,500	75	3,900	60	3,120
5.	Riprap Type C *	TON	93	125	11,625	140	13,020	60	5,580
6.	Geotextile Filter Fabric	SY	210	5.00	1,050	20	4,200	2	420
7.	Erosion Control Blanket	SY	352	8.00	2,816	2.15	756.80	2.50	880
8.	Seeding	AC	0.11	10,000	1,100	1,000	110	2,500	275
9.	Grout	CY	21	400	8,400	200	4,200	200	4,200
	<b>TOTAL</b>				\$37,391.00		\$30,436.80 *		\$26,925.00

**MANAGEMENT RECOMMENDATION \***

March 23, 2018

Papio-Missouri River NRD  
Attn: Mr. Martin Cleveland, P.E.  
8901 S. 154<sup>th</sup> Street.  
Omaha, Nebraska 68138-3621

Re: Pigeon/Jones Site 15 Outlet Channel Repair  
Dakota County, Nebraska  
Letter of Recommendation of Award  
OA Project No. 017-1529

Dear Mr. Cleveland:

On March 1, 2018 bids were mailed to five (5) contractors for the above referenced project, on Friday March 16, 2018 bids were received and opened. This letter is prepared to summarize the bids received and provide our recommendation for making an award on the project.

A total of two (2) bids were submitted for the project as follows:

Bidder	Lump Sum Base Bid
Detlefsen Construction	\$ 30,436.80
Niewohner Construction	\$ 37,391.00

The engineer's opinion of probable costs for the project was \$26,925.00. The low bid in the amount of \$30,436.80 was submitted by Detlefsen Construction of Laurel, NE.

Since Detlefsen Construction has been deemed a responsive and responsible bidder, it is our recommendation they should be awarded the contract in the amount of \$30,436.80.

Please contact us with any additional questions that you may have.

Sincerely,



Michael Placke, P.E.

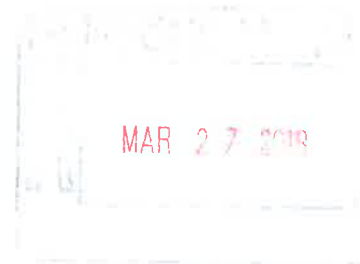

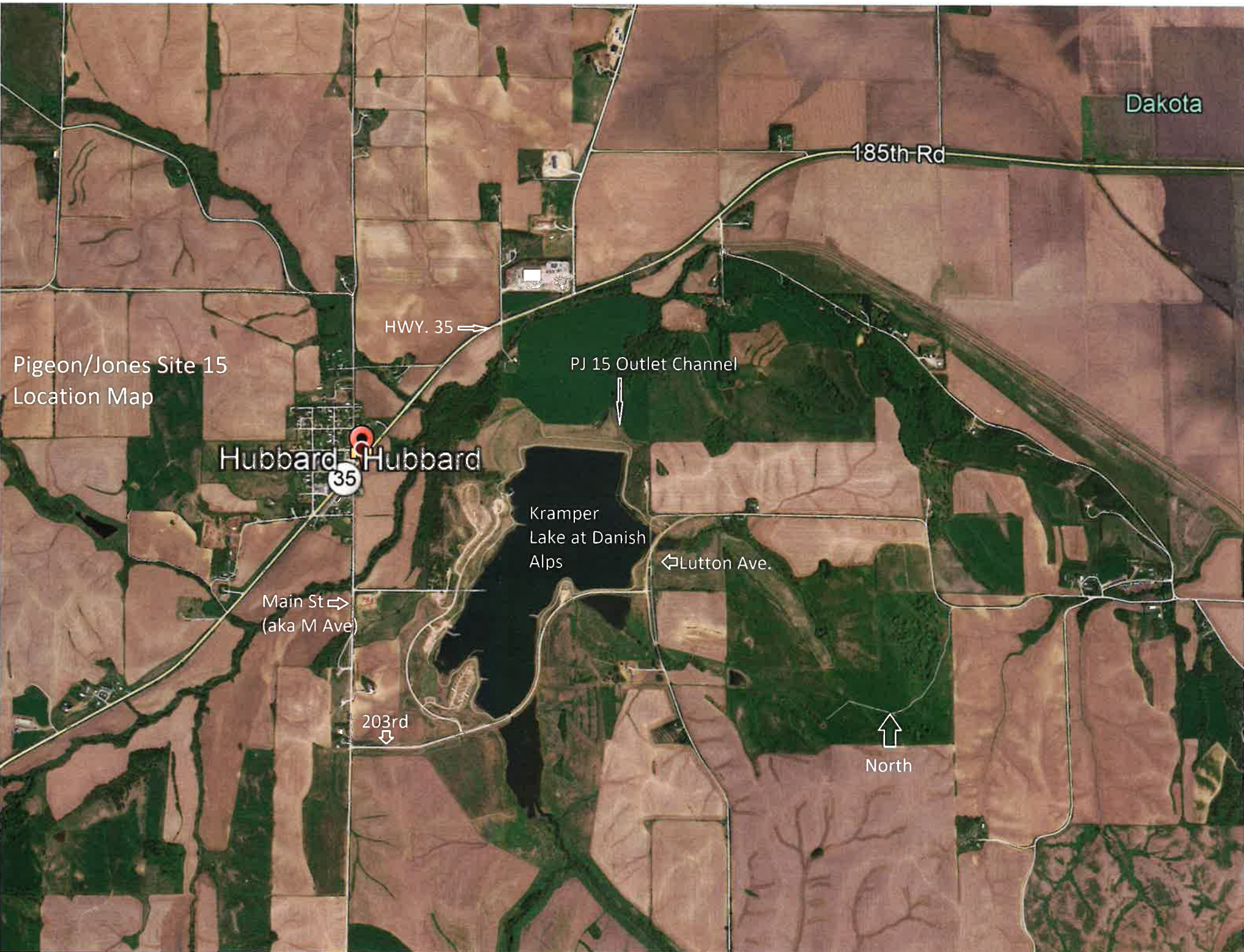

Dakota

185th Rd

HWY. 35

Pigeon/Jones Site 15  
Location Map

PJ 15 Outlet Channel

Hubbard

35

Kramper  
Lake at Danish  
Alps

Lutton Ave.

Main St  
(aka M Ave)

203rd

North



# PIGEON/JONES SITE 15 OUTLET CHANNEL REPAIR

## PAPIO-MISSOURI RIVER NATURAL RESOURCES DISTRICT

### NEAR THE VILLAGE OF HUBBARD IN DAKOTA COUNTY, NE

#### 2017

**MOOLSSON ASSOCIATES**  
 1417 F Street, Suite 100  
 Lincoln, NE 68502  
 TEL: 402.441.1100  
 FAX: 402.441.1100  
 WWW.MOOLSSONASSOCIATES.COM



LOCATION MAP  
NOT TO SCALE

#### INDEX OF DRAWINGS

1. COVER SHEET
2. EXISTING SITE LAYOUT
3. PROPOSED ROCK WEIR DETAILS
4. PROPOSED ROCK WEIR NOTES

#### GENERAL NOTES

1. CONTRACTOR TO PRESERVE ALL SURVEY CONTROL.
2. PRIOR TO MOVING OFF THE PROJECT THE CONTRACTOR SHALL NOTIFY THE ENGINEER AND REQUEST A FINAL WALK-THROUGH OF THE CONSTRUCTION SITE.
3. THE EXISTENCE AND LOCATION OF UNDERGROUND UTILITY PIPES AND STRUCTURES SHOWN ON THESE PLANS WERE OBTAINED BY A SEARCH OF AVAILABLE RECORDS AND TO THE BEST OF OUR KNOWLEDGE CONSTITUTES ALL KNOWN FACILITIES. HOWEVER, THE CONTRACTOR IS REQUIRED TO TAKE DUE PRECAUTIONARY MEASURES TO PROTECT ANY EXISTING UTILITIES OR STRUCTURES LOCATED AT THE WORK SITE. IT IS THE CONTRACTOR'S RESPONSIBILITY TO CONTACT UNDERGROUND SERVICE ALERT @ 1-800-331-5666 IN ADVANCE OF ANY EXCAVATION FOR THE MARK-OUT OF THE LOCATION OF UTILITIES AND NOTIFICATION OF COMMENCEMENT OF WORK. THE CONTRACTOR SHALL USE CAUTION AROUND ANY EXISTING UTILITIES OR IMPROVEMENTS LOCATED ON SITE. CONTRACTOR SHALL BE RESPONSIBLE FOR THE REPAIRS OF SUCH STRUCTURES WHEN BROKEN OR OTHERWISE DAMAGED BY THE NEW CONSTRUCTION.
4. PRIOR TO EXCAVATING, THE CONTRACTOR SHALL FIELD VERIFY LOCATION OF UNDERGROUND UTILITIES. CONTRACTOR SHALL MAKE EXPLORATION EXCAVATIONS AND LOCATE EXISTING UNDERGROUND UTILITIES SUFFICIENTLY AHEAD OF CONSTRUCTION TO PERMIT REVISIONS TO PLANS IF REVISIONS ARE NECESSARY BECAUSE OF ACTUAL LOCATION OF EXISTING FACILITIES.
5. CONTRACTOR IS REQUIRED TO TAKE PRECAUTIONARY MEASURES TO PROTECT THE UTILITY LINES SHOWN AND ANY OTHER EXISTING LINES NOT OF RECORD OR NOT SHOWN ON THESE PLANS.
6. CONTRACTOR SHALL KEEP ALL EQUIPMENT AND MATERIALS WITHIN THE PROPERTY.
7. ANY AREA DISTURBED OUTSIDE OF THE CONSTRUCTION LIMITS SHALL BE RE-ESTABLISHED TO PRE-CONSTRUCTION CONDITIONS AT CONTRACTOR'S EXPENSE.
8. CONTRACTOR SHALL MAINTAIN VEHICULAR ACCESS AT ALL TIMES TO PROPERTY OWNERS ADJACENT TO THE PROJECT SITE.
9. THIS PROJECT IS TO REPAIR TWO EXISTING ROCK WEIRS.

REV. NO.	DATE	REVISION DESCRIPTION

REVISIONS	2017
COVER SHEET	
PIGEON/JONES SITE 15 STREAM STABILIZATION	
PAPIO-MISSOURI RIVER NRD	
DAKOTA COUNTY, NEBRASKA	

SHEET NO. _____ DATE _____ DRAWN BY _____ CHECKED BY _____ APPROVED BY _____	<b>SHEET</b> 1 of 4
--	------------------------

SCHEDULE OF QUANTITIES		
MOBILIZATION AND CONSTRUCTION STAKING	LS	1
GENERAL CLEARING AND GRUBBING	LS	1
EXCAVATION	CY	#5
RIPRAP TYPE B	TON	52
RIPRAP TYPE C*	TON	93
GEOTEXTILE FILTER FABRIC	SY	210
EROSION CONTROL BLANKET	SY	352
SEEDING	AC	0.11
GROUT	CY	21

\*TONS NOT INCLUDE 80 TON OF EXISTING TYPE C RIPRAP ASSUMED TO BE REUSABLE ON SITE.

**Diggers Hotline**  
Of Nebraska

Satewide (800) 331-5666

*Call Before You Dig... It's The Law*

#### PRIOR TO CONSTRUCTION

CALL : 811 OR 1-800-331-5666 FOR LOCATION OF UNDERGROUND TELEPHONE, ELECTRIC, GAS MAINS, AND CABLE TELEVISION

NOTE: EXISTING UNDERGROUND AND OVERHEAD UTILITIES AND DRAINAGE STRUCTURES HAVE BEEN PLOTTED FROM AVAILABLE INFORMATION AND THEREFORE, THEIR LOCATIONS MUST BE CONSIDERED APPROXIMATE ONLY. IT IS THE RESPONSIBILITY OF THE INDIVIDUAL CONTRACTORS TO EXACTLY LOCATE AND PROTECT EACH EXISTING UTILITY BEFORE AND DURING ACTUAL CONSTRUCTION.

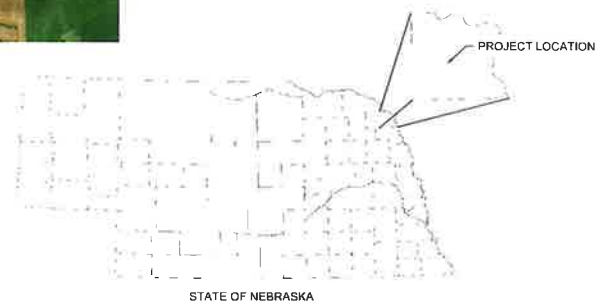

STATE OF NEBRASKA

DATE: 11/15/17 1:52 PM; USER: D:\projects\2017\PIR\Drawings\PIR\PIR\_Site15\PIR\_Site15.dwg; PLOT DATE: 11/15/17 1:52 PM; PLOT USER: D:\projects\2017\PIR\Drawings\PIR\PIR\_Site15\PIR\_Site15.dwg; PLOT DEVICE: HP DesignJet T1100; PLOT SCALE: 1:1; PLOT SHEET: 1 OF 4; PLOT STATUS: SUCCESS

P:\A\2017\15-150\15-150.dwg (15-150.dwg) (15-150.dwg) (15-150.dwg) (15-150.dwg) (15-150.dwg) (15-150.dwg) (15-150.dwg) (15-150.dwg) (15-150.dwg) (15-150.dwg)  
 DATE: 04/20/2017 11:55AM USER: mmorton

**CONSTRUCTION NOTES**

1. CONTRACTOR SHALL WORK WITH OWNER AND ENGINEER IF FIELD ADJUSTMENTS ARE NEEDED.
2. CONTRACTOR SHALL KEEP ALL EQUIPMENT AND MATERIALS WITHIN THE CONSTRUCTION LIMITS.
3. ANY AREA DISTURBED OUTSIDE OF THE CONSTRUCTION LIMITS SHALL BE RE-ESTABLISHED TO PRE-CONSTRUCTION CONDITIONS AT CONTRACTOR'S EXPENSE.
4. CONTRACTOR SHALL MAINTAIN VEHICULAR ACCESS AT ALL TIMES TO PROPERTY OWNERS ADJACENT TO THE PROJECT SITE.

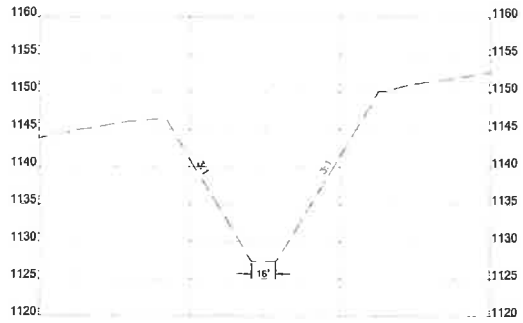

**OUTLET CHANNEL TYPICAL SECTION**  
(LOOKING DOWNSTREAM)

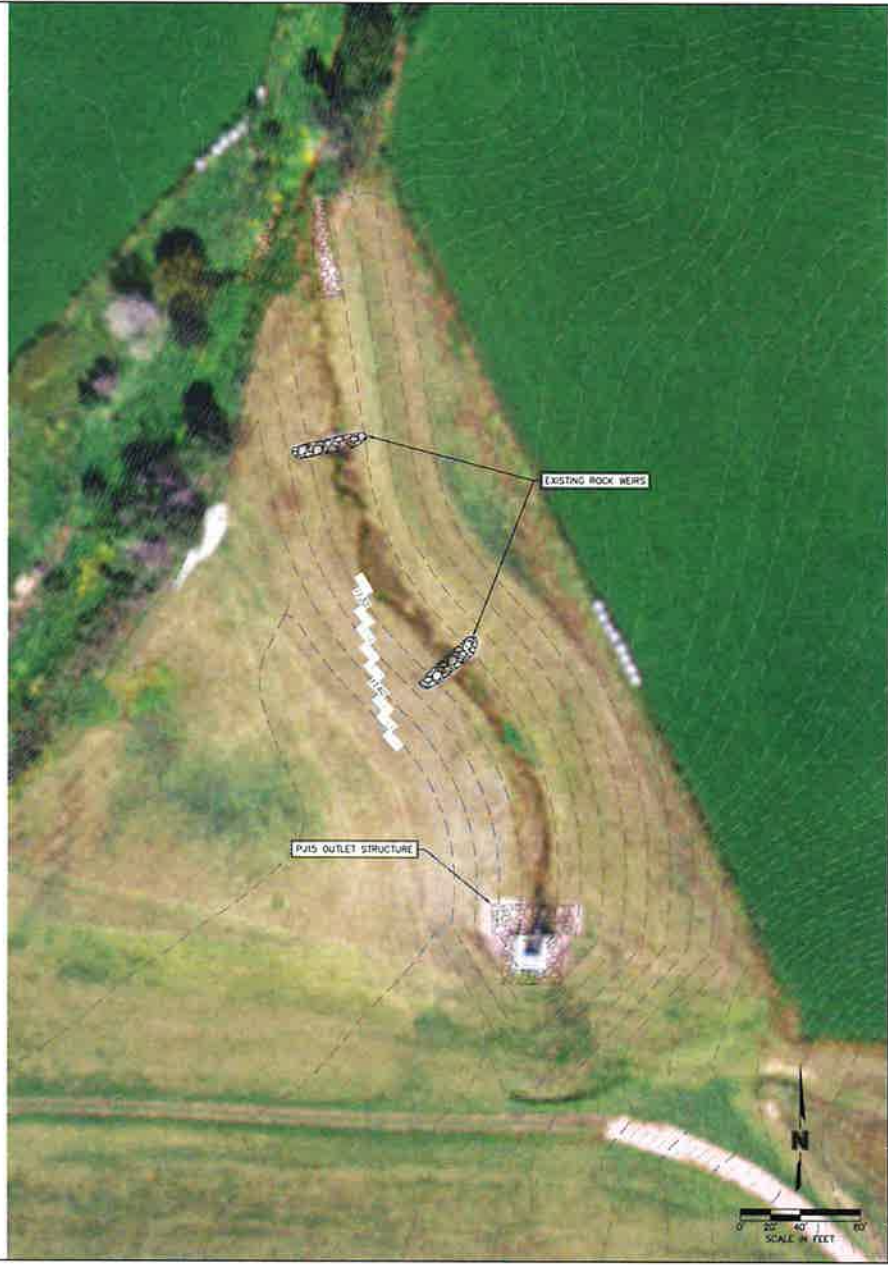

**MOLSSON**  
ASSOCIATES

1018 Street East, Inc.  
P.O. Box 200  
Pawnee, NE 68372



REV NO	DATE	REVISION DESCRIPTION

EXISTING SITE LAYOUT	
PIGEON/JONES SITE 15 STREAM STABILIZATION	2017
PAPIC-MISSOURI RIVER NRD	
DAKOTA COUNTY, NEBRASKA	

Drawn by: [signature]  
 Checked by: [signature]  
 Designed by: [signature]  
 CA No: [signature]  
 Project No: 15-150  
 Date: 04/20/2017

FILE: F:\SW\1501-2000\015-1574\15-Stream\15-015.dwg  
 DATE: May 30, 2017 3:35pm  
 USER: mmorion

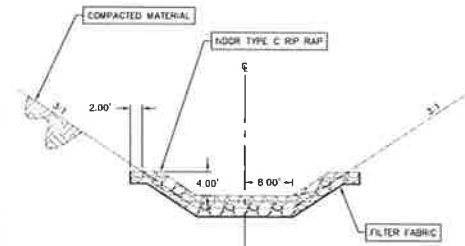
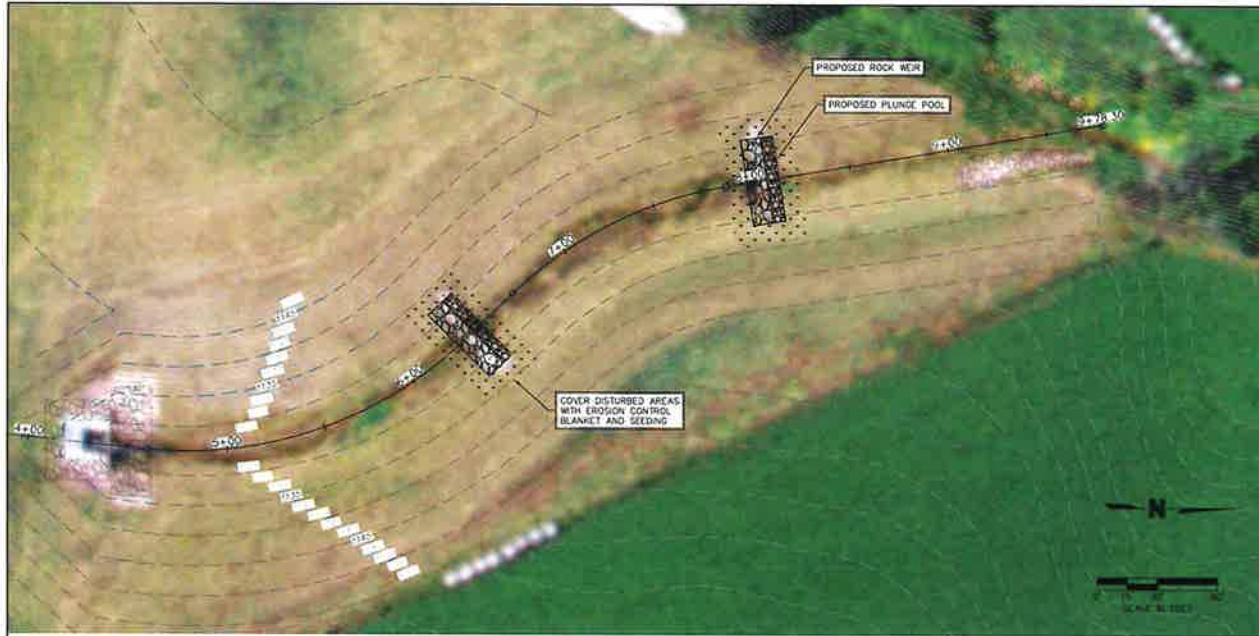

**PROPOSED ROCK WEIR DETAIL**  
NOT TO SCALE

**CONSTRUCTION NOTES**

1. EXCAVATE A 1.5' DEEP TRENCH AND LINE WITH GEOTEXTILE FILTER FABRIC. FILTER FABRIC TO BE USED SHALL BE MIRAFI 180N NONWOVEN GEOTEXTILE OR APPROVED EQUIVALENT.
2. CONSTRUCT A ROCK WEIR OF TYPE C RIPRAP TO ELEVATIONS SPECIFIED IN PROFILE VIEW. REUSE RIPRAP FROM EXISTING ROCK WEIRS WHERE POSSIBLE.
3. AFTER THE AGGREGATE HAS BEEN PLACED AND ACCEPTED, PORTLAND CEMENT GROUT SHALL BE PLACED AT A RATE OF 3.5 CU. FT./SQ. YD. OF RIPRAP. THE GROUT LINE SHALL BE PLACED WITH 1/3 OF THE GROUT LINE RESIDING IN THE UPPER HALF OF THE RIPRAP LAYER AND 2/3 OF THE GROUT LINE PENETRATING INTO THE LOWER HALF.
4. GROUT SHALL BE PLACED BY A HOSE OR TREMIE, OR BY AUTOMATED MECHANICAL MEANS. BROOMING OR SHOVELING INTO VOIDS MAY BE NECESSARY.
5. GROUT SHALL BE COMPOSED OF 1 PART PORTLAND CEMENT AND 4 PARTS FINE AGGREGATE. THE PORTLAND CEMENT AND FINE AGGREGATE SHALL BE DRY-MIXED TO A UNIFORM MIXTURE. WATER SHALL BE ADDED AS THE MIXING CONTINUES UNTIL THE GROUT ATTAINS A CONSISTENCY THAT WILL ENABLE IT TO FLOW INTO THE RIPRAP OPENINGS.
6. THE ROCK WEIR SHALL EXTEND 4' UP THE CHANNEL BANKS. TRENCH IN WEIR ARMS AND LINE WITH GEOTEXTILE FILTER FABRIC BEFORE PLACING RIPRAP. REPAIR ANY EXISTING EROSION BY EXCAVATING AND FILLING WITH RIPRAP.
7. EXCAVATE A 4' DEEP X 6' LONG PLUNGE POOL DOWNSTREAM OF ROCK WEIRS. FILL WITH NOOR TYPE B RIPRAP.
8. COVER ALL DISTURBED AREAS WITH EROSION CONTROL BLANKET AND SEEDING.

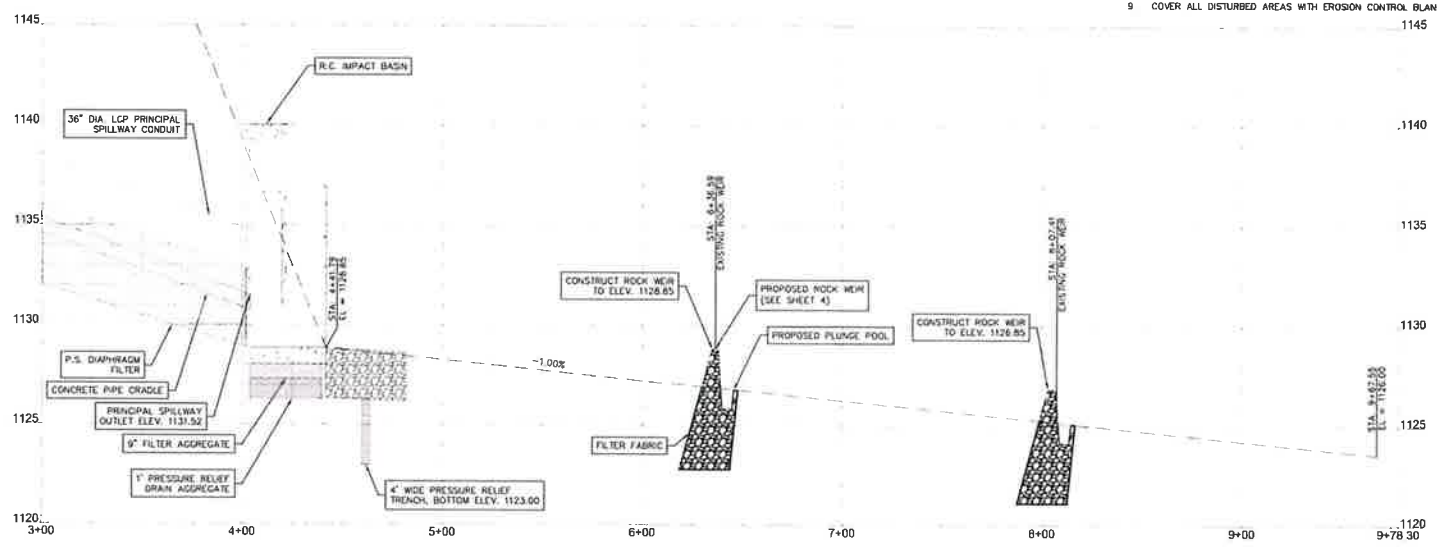

**MOLSSON ASSOCIATES**  
 401 F Street, Suite 100  
 Lincoln, NE 68502  
 TEL: 402.474.2100  
 FAX: 402.474.2100  
 WWW.MOLSSONASSOCIATES.COM



REV	DATE	DESCRIPTION

REVISIONS	

PROPOSED ROCK WEIR DETAILS PIGEONHONES SITE 15 STREAM STABILIZATION PAPIO-MISSOURI RIVER NRD DAKOTA COUNTY, NEBRASKA	2017
---	------

Drawn By: \_\_\_\_\_  
 Checked By: \_\_\_\_\_  
 Date: 05/15/2017  
 Scale: 1"=50'  
 SHEET 3 of 4



**GENERAL NOTES**

- THE CONTRACTOR SHALL AT ITS COST AND UNDER ITS SOLE RESPONSIBILITY FURNISH ALL LABOR, TOOLS, MATERIALS, TRANSPORTATION, EQUIPMENT AND PERFORM ALL WORK SHOWN ON THE DRAWINGS.
- THE CONTRACTOR IS SOLELY RESPONSIBLE FOR THE MEANS AND METHODS OF CONSTRUCTION, STAKING, AND FOR THE ADEQUACY AND ACCURACY OF THE LAYOUT OF THE WORK.
- CONTRACTOR IS TO RECORD AND DOCUMENT PROJECT COMPONENT LAYOUT INFORMATION AND ASSIST OWNER/ENGINEER WITH REVIEW OR FIELD CHECKING LAYOUTS.
- IT IS UNDERSTOOD THAT THE SERVICES PROVIDED HEREIN SHALL BE PERFORMED BY THE CONTRACTOR. THE CONTRACTOR SHALL BE FULLY RESPONSIBLE TO THE PAPPON-MISSOURI RIVER NRD FOR THE ACTS AND OMISSIONS OF HIS INDEPENDENT SUBCONTRACTORS AND OF PERSONS DIRECTLY OR INDIRECTLY EMPLOYED BY THEM.
- THE CONTRACTOR SHALL NOT COMMENCE WORK UNDER THIS CONTRACT UNTIL HE/SHE HAS OBTAINED ALL THE INSURANCE REQUIRED HEREUNDER AND SUCH INSURANCE HAS BEEN APPROVED BY THE PAPPON-MISSOURI RIVER NRD. THE CONTRACTOR ALLOW ANY INDEPENDENT SUBCONTRACTOR TO COMMENCE WORK ON HIS SUBCONTRACT UNTIL ALL SIMILAR INSURANCE REQUIRED OF THE INDEPENDENT SUBCONTRACTOR HAS BEEN OBTAINED AND APPROVED.
- MOBILIZATION AND CONSTRUCTION STAKING - SHALL INCLUDE ALL BONDS, PERMITS, INSURANCE, ADMINISTRATIONS, TRANSPORTATION TO AND FROM THE SITE, OPERATING SUPPLIES, STAKING FOR CONSTRUCTION, DETAILED CONSTRUCTION LAYOUTS, MEETINGS, AND COORDINATION NECESSARY TO PROVIDE, MANAGE, AND MAINTAIN A CONSTRUCTION FORCE AT THE PROJECT SITE COMPLETE AND READY TO PERFORM ALL WORK REQUIRED UNDER THE CONTRACT. PROTECTION METHODS TO AVOID DAMAGE TO EXISTING INFRASTRUCTURE (PIPES, UTILITIES, BUILDINGS, FENCES, ETC.) ARE INCLUDED IN THIS ITEM AS WELL AS CLEAN UP TO THE CONSTRUCTION SITE(S), RESTORING SITE(S) TO ORIGINAL CONDITION AND DEMOBILIZATION OF CONSTRUCTION FORCES UPON APPROVAL OF THE COMPLETED PROJECT. REMOVAL OF ANY FENCING NECESSARY TO COMPLETE THE PROJECT IS INCLUDED IN THIS ITEM. CLEAN-UP WILL INCLUDE REPAIRING ROADS OR DRIVEWAYS TO ORIGINAL CONDITION IF DAMAGED. THE PAY ITEM IS ONE LUMP SUM.
- GENERAL CLEARING AND GRUBBING - SHALL INCLUDE ALL LABOR, EQUIPMENT, MATERIALS, DISPOSAL AND INCIDENTAL ITEMS NECESSARY TO COMPLETE THE CLEARING AND GRUBBING OF TREES, SHRUBS, OTHER VEGETATION, FENCING, DEBRIS, AND TRASH OR RUBBISH AS REQUIRED UNDER THE CONTRACT. THE PRICE FOR THIS PAY ITEM SHALL INCLUDE ALL CLEARING AND GRUBBING NECESSARY TO ALLOW AND FACILITATE PERFORMANCE AND COMPLETION OF ALL WORK REQUIRED UNDER THE OTHER PAY ITEMS INCLUDED IN THE CONSTRUCTION CONTRACT. AREAS TO BE CLEARED AND GRUBBED SHALL BE WITHIN THE DESIGNATED LIMITS OF CONSTRUCTION, OR AS APPROVED BY OWNER AND ENGINEER PRIOR TO CLEARING AND GRUBBING. THE PAY ITEM IS ONE LUMP SUM.
- DEWATERING - THE CONSTRUCTION OF THE ROCK WEIRS SHALL BE DEWATERED AS NECESSARY FOR THE PROPER EXECUTION OF THE CONSTRUCTION WORK. THE CONTRACTOR SHALL FURNISH, INSTALL, OPERATE AND MAINTAIN ALL WORKS AND EQUIPMENT NEEDED TO PERFORM THE DEWATERING. NO SEPARATE PAYMENT WILL BE MADE FOR DEWATERING. DEWATERING SHALL BE CONSIDERED SUBSIDIARY TO THE ROCK RIPRAP PAY ITEM.
- FILTER FABRIC - FILTER FABRIC SHALL BE M-RAFI 180N OR APPROVED EQUAL. FABRIC SHALL BE INSTALLED PER THE MANUFACTURERS RECOMMENDATIONS TO THE LINES AND GRADES SHOWN ON THE PLANS. PAYMENT FOR FILTER FABRIC SHALL BE FULL COMPENSATION FOR FURNISHING ALL MATERIAL, LABOR, AND EQUIPMENT NECESSARY FOR RIPRAP CONSTRUCTION.
- ROCK RIPRAP - RIPRAP SHALL CONFORM TO THE NHDOR TYPE B RIPRAP. ROCKS SHALL CONFORM TO THE REQUIREMENTS SHOWN ON THE PLANS. IT SHALL BE FREE FROM DIRT, CLAY, SAND, ROCK FINES AND OTHER MATERIAL, NOT MEETING THE REQUIRED GRADATION LIMITS. THE RIPRAP SHALL BE PLACED BY EQUIPMENT TO THE DEPTHS AND ELEVATIONS SHOWN ON THE PLANS. PAYMENT FOR RIPRAP SHALL BE FULL COMPENSATION FOR FURNISHING ALL MATERIAL INCLUDING GROUT, LABOR, AND EQUIPMENT NECESSARY FOR RIPRAP CONSTRUCTION. THE PAY ITEM IS ONE TON, MEASURED PER CERTIFIED SCALE DELIVERY WEIGHT (TICKETS TARE WEIGHT). RIPRAP AT EXISTING WEIRS MAY BE USED FOR CONSTRUCTION OF PROPOSED WEIRS.
- GROUT - PLACE GROUT AS SHOWN ON THE PLANS. GROUT SHALL IN NO CASE BE LESS THAN 70 PERCENT OF THE DEPTH OF THE RIPRAP. CONSOLIDATE GROUT INTO PLACE WITH SUITABLE SPADIS, TROWELS OR OTHER APPROVED MEANS TO PROVIDE A DENSE STONE AND MORTAR LAYER WITH ALL VOIDS AND INTERSTICES FILLED. AFTER GROUT HAS BEEN PLACED, THE ROCKS SHALL BE THOROUGHLY BRUSHED SO THAT THEIR TOP SURFACES ARE EXPOSED. IF REQUIRED, USE OF WATER PRESSURE TO CLEAN STONE FACES AFTER THE MORTAR HAS ACHIEVED SUFFICIENT STRENGTH. THE COVER ROCK SHALL PROJECT 3 TO 4 THE ROCK DIAMETER ABOVE THE GROUTED SURFACE. GROUT SHALL HAVE A WATER TO CEMENT RATION OF 0.60 AND SLUMP OF 9" (+/- 2"). THE AMOUNT OF SLUMP SHALL BE THE MINIMUM NEEDED TO PERMIT GRAVITY FLOW INTO THE INTERSTICES WITH LIMITED SPADING AND BROOMING. THIS PAY ITEM IS ONE CUBIC YARD.
- SEEDING - THE SEEDBED SHALL BE PREPARED WITH LOOSE SURFACE AT LEAST THREE INCHES THICK. THE GRASS MIXTURE TO BE FURNISHED UNIFORMLY DRILLED ON ALL AREAS ACCESSIBLE TO MACHINERY. ON AREAS, NOT ACCESSIBLE TO MACHINERY THE SEED MAY BE BROADCAST AND WILL BE COVERED BY THE USE OF A HARROW. SEED MIX SHALL CONSIST OF THE FOLLOWING:

SPECIES	STRAIN	SEED PER ACRE
VIRGINIA WILDRYE	(NE, WY, IA)	2.0
SWITCHGRASS	(PAITHINDER, BLACKWELL)	2.0
WESTERN WHEATGRASS	(FLINTLOCK, BARTON)	2.0
BIG BLUESTEM	(BONANZA, ROJANTREE)	1.5
LITTLE BLUESTEM	(BLAZEL, CAMPER)	1.5
FESCUE	(SHEEP)	5.0

THE COVER CROP WILL BE UNIFORMLY NO-TILL DRILLED ON ALL AREAS WHICH RECEIVE SEEDING AND MULCHING TURF REINFORCEMENT MAT SHALL BE NORTH AMERICAN GREEN P550

- EXCAVATION - ALL SURPLUS OR WASTE SOILS EXCAVATED FOR THE CONSTRUCTION OF THE ROCK WEIRS MAY BE PLACED ON SITE IN AN AREA APPROVED BY THE CONSTRUCTION MANAGER.

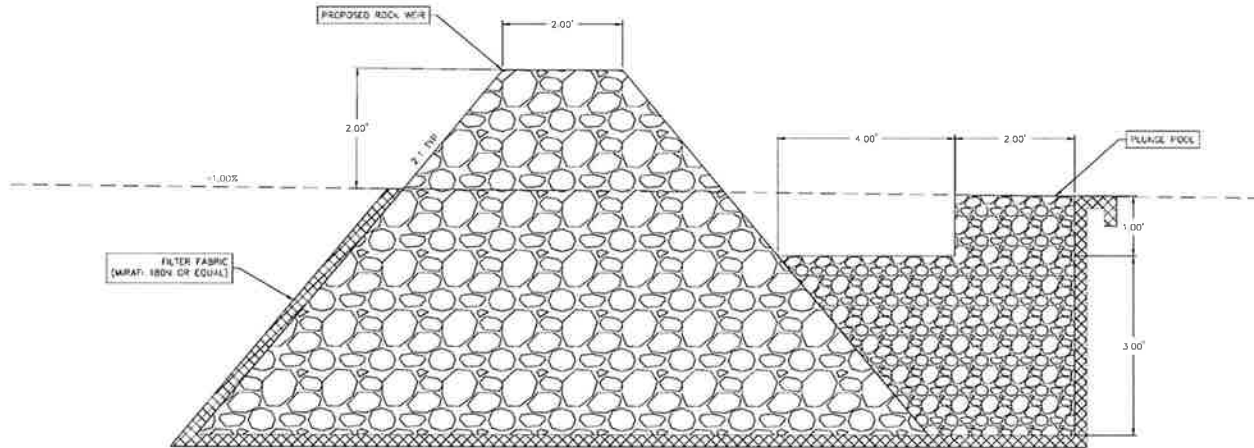

**PROPOSED ROCK WEIR CROSS SECTION**  
NOT TO SCALE

P:\Projects\15565\15565.dwg - 15565.dwg - 15565.dwg - 15565.dwg - 15565.dwg - 15565.dwg - 15565.dwg - 15565.dwg - 15565.dwg - 15565.dwg  
 DATE: 10/23/2017 3:53:00 PM  
 USER: mmorion

**MOLSSON ASSOCIATES**  
 1317 E. Street, Suite 408  
 Lincoln, NE 68502  
 TEL: 402.441.4141  
 FAX: 402.441.2140  
 WWW.MOLSSONASSOCIATES.COM



REV	NO	DATE	DESCRIPTION

**REVISIONS**  
  
 PROPOSED ROCK WEIR NOTES  
 PIGEON/JONES SITE 15 STREAM STABILIZATION  
 PAPPON-MISSOURI RIVER NRD  
 DAKOTA COUNTY, NEBRASKA  
 2017