

Agenda Item: 9.

MEMORANDUM

TO: Programs Projects and Operations Subcommittee

FROM: Terry Schumacher, Land & Water Programs Coordinator

SUBJECT: Review and Recommendation of Maintenance Shop design/bid plan for Kramper Lake/Danish Alps State Recreation Area Project

DATE: October 1, 2014

On May 14, 2014, the Board approved an Interlocal Agreement with the Nebraska Game and Parks Commission for the management of the Kramper Lake/Danish Alps State Recreation Area. This agreement was executed by both parties in June of 2014. Item 10. (e), outlines that the District is responsible for construction of a maintenance/shop storage facility upon the property with a minimum size of 30 ft. X 48 ft. available for use by the Commission.

District and Commission staff have been working together to implement a plan to complete construction of the maintenance shop in a timely and fiscally responsible manner. This coordination has led to a plan that includes that the NGPC engineering staff will provide design services, advertise and facilitate the bid process, and provide construction inspection and report findings to the NRD. The NRD Board will approve the best bid, award a contract and be responsible for invoicing and payment processes related to the construction of the facility.

Attached is a draft of the proposed design of the Maintenance Shop and Security Fence. Also included in the plans is a pole shed used for storage, this is intended to be bid as an alternate. It is intended and agreed to that the District Staff located in Thurston/Dakota County would be able to utilize the shop and yard for equipment maintenance and storage.

The FY 2015 budget includes \$175,000.00 dollars for construction of the Maintenance Shop and Security Fence at the Kramper Lake/Danish Alps Recreation Area.

Management recommends that the Subcommittee recommend to the Board that the District Staff be authorized to continue to work with the Nebraska Game and Parks Commission Staff to prepare a final design, advertise for bids, and supervise construction of the Maintenance Shop, Security Fence and Pole Shed at the Kramper Lake/Danish Alps State Recreation Area Project.

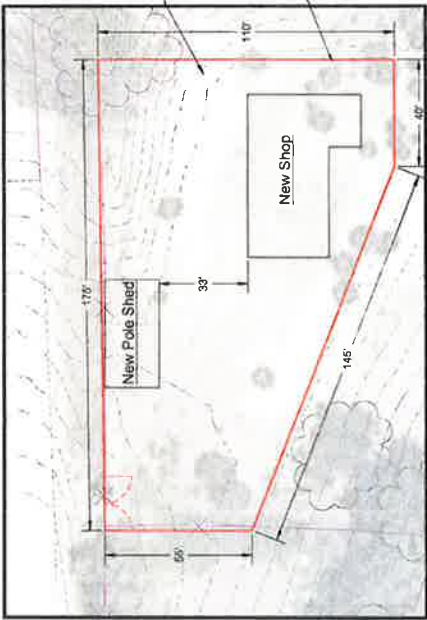

Site Plan View
Scale 1" = 50'

ESTIMATED QUANTITIES	
6 CHAIN LINK FENCE W/ 2 STRAND BARBED WIRE	550 L.F.
25' DOUBLE SWING GATE W/ 2 STRAND BARBED WIRE	1 EACH

Contractor will be required to contact diggers hot line before work on project.
Contractor will repair any damage to water lines, electrical lines if they have been marked properly prior to the start of construction and the damage during construction.
Contractor will be required to notify owners on any late remaining construction of fence.

Contract shown are existing final rough grading will be done by others prior to construction.

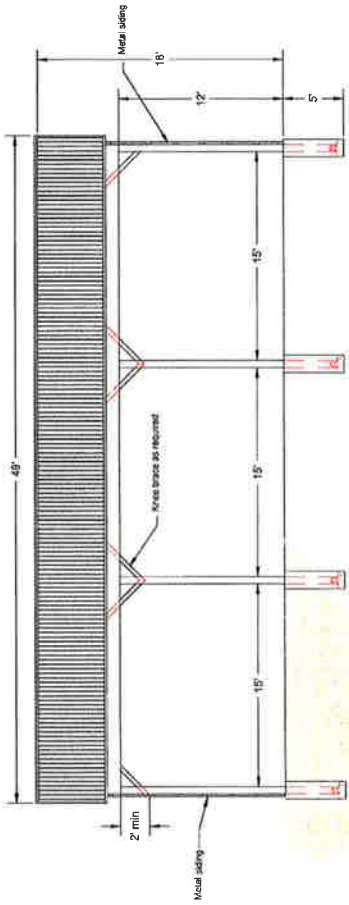

Pole Shed Detail (Alternate Bid)
No Scale

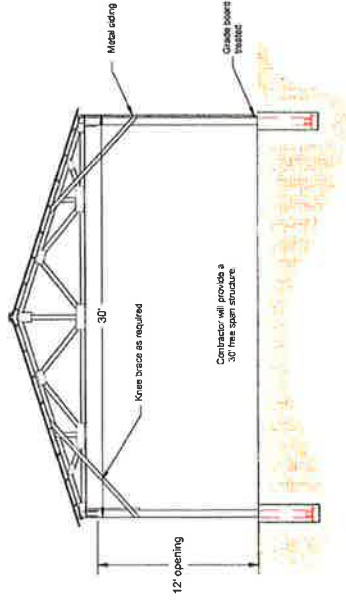

Cross Section Detail
No Scale

Steel bracing and pole shed will require a full set of shop drawings to be submitted for review. The structure design shall be to meet IRC 2009 and will be stamped and signed by a licensed Engineer in the State of Nebraska.

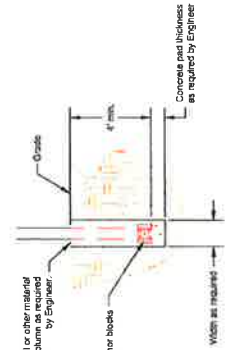

Footing Details
No Scale

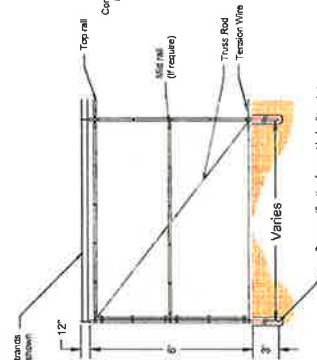

Fence Profile View
No Scale

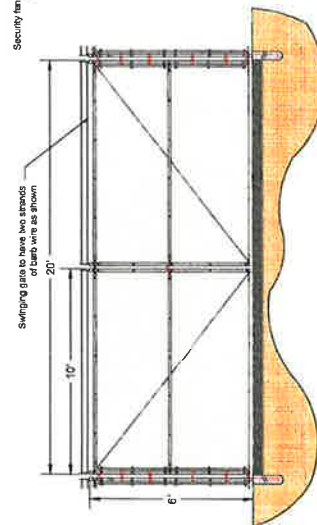

Gate Profile View
No Scale

NEBRASKA GAME AND PARKS COMMISSION		ENGINEERING DIVISION
SHEET NUMBER	PROJECT: NEW SHOP	
4	LOCATION: DANIEL ALPHE	
	DRAWING CONTRACTOR: SECURITY FENCE DESIGN	DRAWING NUMBER: 02/12/2014
	DESIGNED BY: J. BIRDAK	
	CHECKED BY: J. BIRDAK	
	DATE: 02/12/2014	